



ClinSearch

Strategic consultancy

Clinical evaluations

Full-service CRO

Early access programs

Reimbursement

Since 1999



**22
Nationalities**

70 staff members (MS, PhD, MD,
PharmD) speaking 13 languages

**26 years
experience**

830+ projects



Pharmaceutical



Medical devices



Public Health



Diagnostics

All major therapeutic areas



Europe, Middle East, USA
Covering 30+ countries
From Proof of Concept to Early Access
& Post Market surveys

- 70 projects per year
- 70% split activity private/public
- 37+ market access projects since 2016

**ISO 9001, ISO 27001, ISO 27701
& HDS certified**



Système de
management
ISO 9001:2015

www.tuv.com
ID 9105068017

Full-Service CRO

Full service and *à la carte* solutions



All information herein is proprietary and may not be copied or reproduced without the expressed written consent of ClinSearch

Conceiving and implementing the best strategy for *your* clinical evaluation



Tailored Solutions
To your needs, at your stage

From 1 patient to 220,000 subjects enrolled

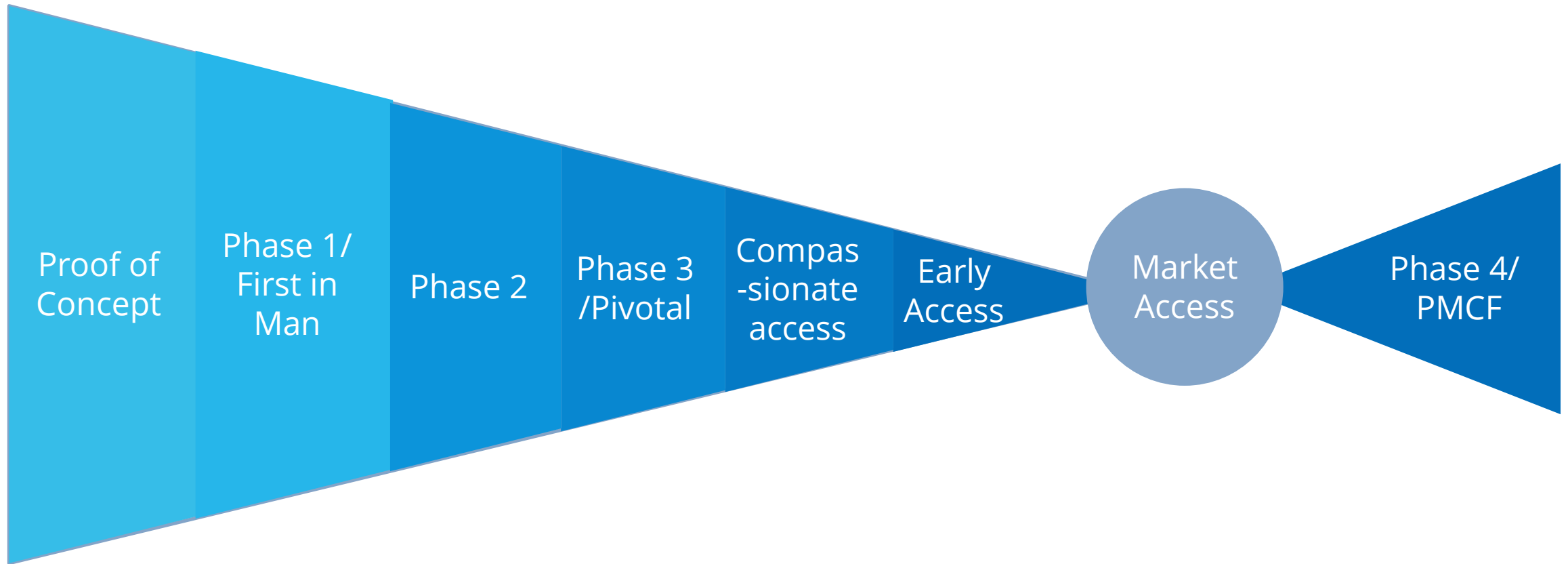

All information herein is proprietary and may not be copied or reproduced without the expressed written consent of ClinSearch

Relevant experience

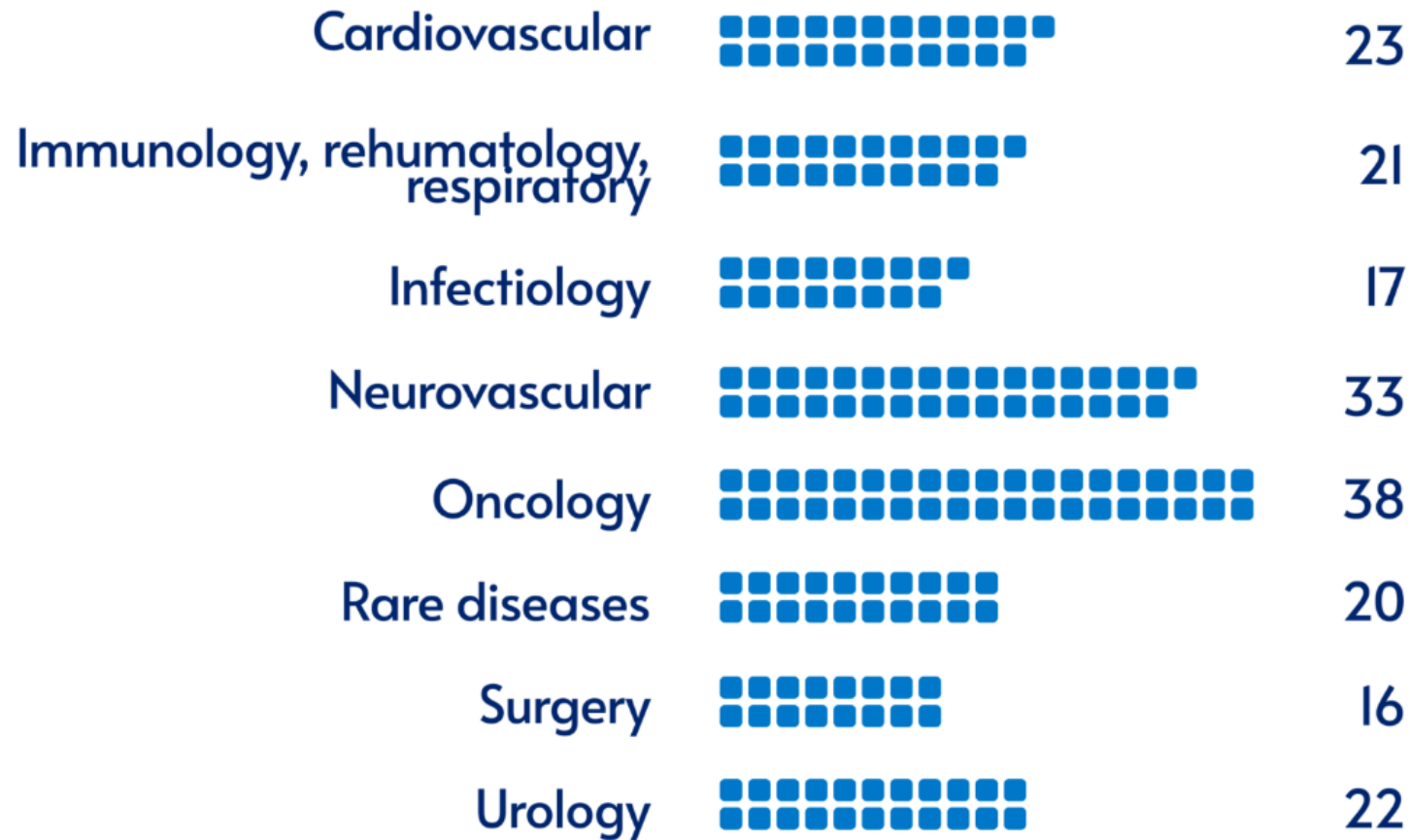

Example study timelines

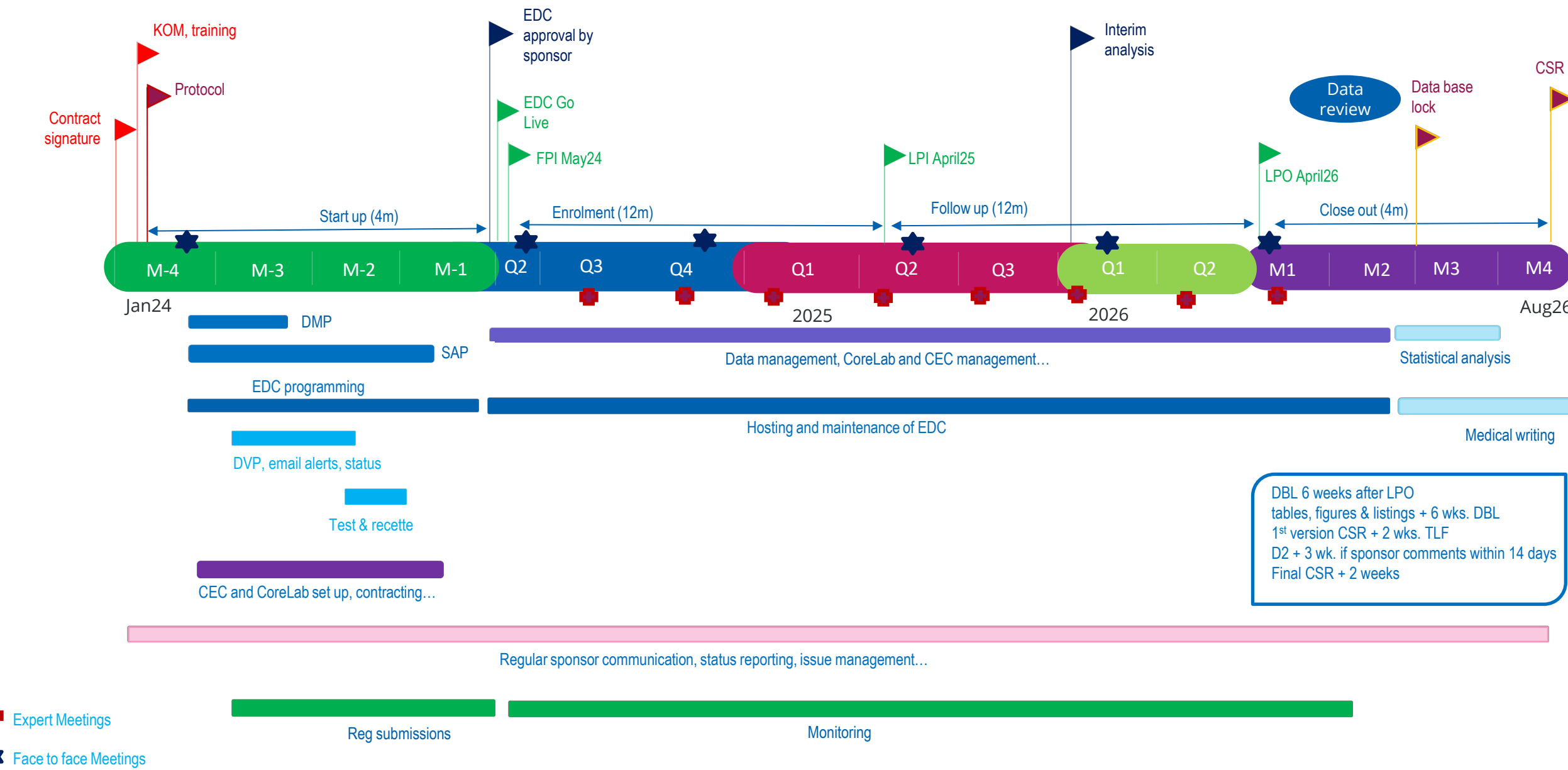

The team

CLIN OPS

20 + team members including Senior Director MD & Drug Development, Deputy Director, 5 Project Leaders, 4 Deputy Project Leaders, 12 CRAs/Country Specialists (8+ languages), 2 CSO

REG AFFAIRS

Global Regulatory Affairs Director, DPO

SCIENTIFIC ADVISORY & STATS

10+ team members including Scientific and Medical Advisors, Research Scientists, Medical Writers, Biostatisticians, Epidemiologists, Health Economist and SAS Programmers

IT / DM

10+ team members including Senior Director IT/IS, Master Data Managers, JAVA Developers, IT Administrators, SAS Programmers, IT Engineers and Software Quality Engineer

NEUROPSY

13 neuropsychologists part of team on national registry study

SUPPORT

Quality Affairs Manager, Financial Manager, Business Development, Admin

Clinical operations team

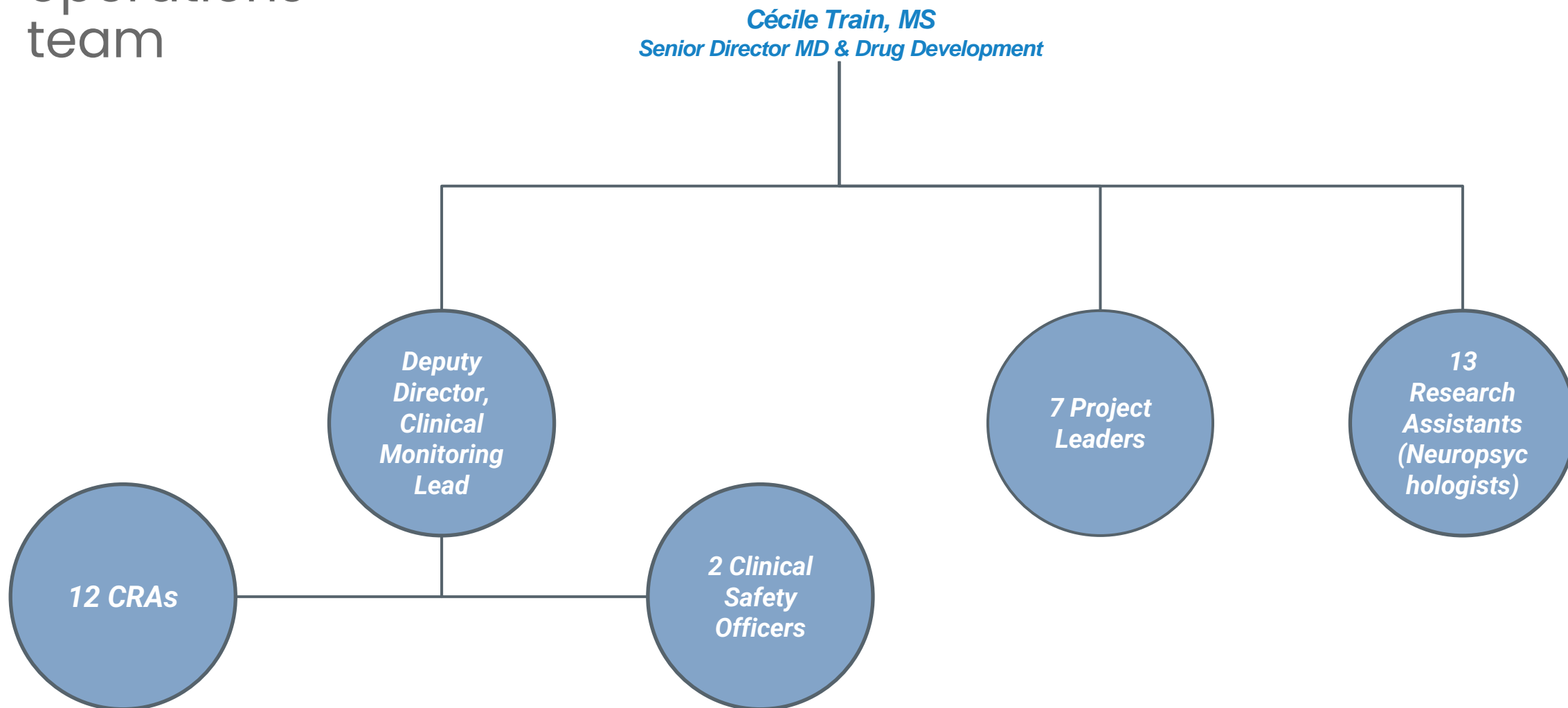

Regulatory Affairs



Team: Global Regulatory Affairs Director, DPO

DPO & Data protection activities

European focus:

- 50+ submissions per year
- 98% success rate

Regulatory vigilance process

Key Solutions:

1. Country/Site mapping with MD & Drug Development department; study feasibility analysis in EMEA.
2. Study document regulatory adaptation.
3. Submissions to ECs and CAs in EMEA.
4. PIA and Data Protection Agency Submissions (France).
5. Submissions of protocol amendments, renewals, safety reports, close-out notifications.

Reimbursement & HEOR services



Core reimbursement and pricing dossier



Comprehensive reviews of evidence



Modelling of healthcare interventions and outcomes



Micro-costing analyses



Analytic modelling for decision-making processes



Systematic reviews and meta-analyses



Data Management: EDC, ePRO, customized tools



EDclin™:

Web application
(responsive design)
based on Oracle
& Jakarta EE.

Developed following
GAMP 5, Good Data
Management
Practices, GDPR and
FDA 21 CFR - Part 11
standards

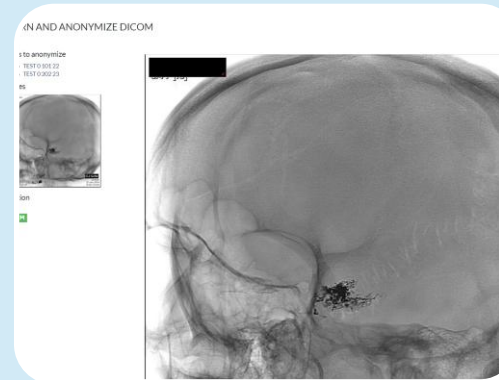

DMS functions
(DICOM, images,
photos, video, PDF...)

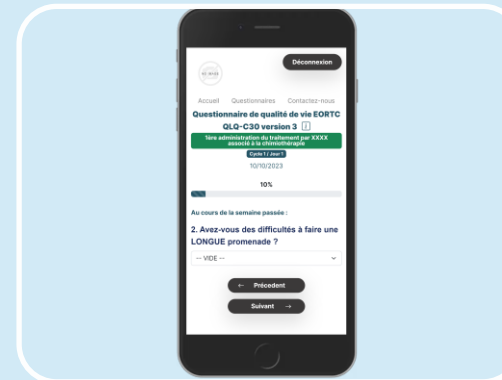

PROMs/PREMs
Electronic or paper
support (PWA, app
stores...)



EDClin™

Sponsor's view

Core Lab & CEC
data in one place

Global status

Notifications by e-
mail (PV,
inclusions...)

Detailed metrics
(Excel, online
graphics)

Data extraction
(SAS®, Excel)

eCRF Read view

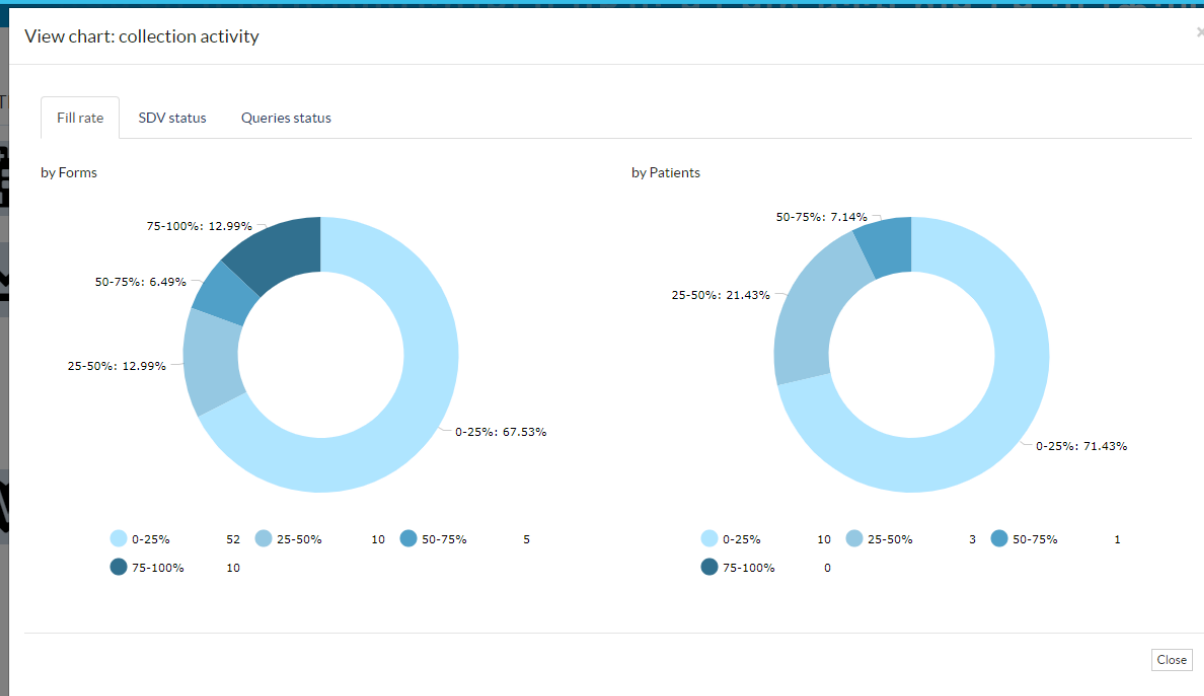



EDC & Data collection



<https://www.edclin.com/home>
<https://www.edclin.com/epro>

Team 10+ team members including Senior Director IT/IS Master Data Managers, JAVA Developers, IT Administrators, SAS Programmers, IT Engineers and Software Quality Engineer

Our proprietary EDC platform EDClin™ is a Web application complying with 21 CFR/part 11. It is based on Jakarta EE and Oracle database, developed following GCP for Data Management.

- A simple-to-use interface and query management system.
- A variety of customizable data access, reporting, and storage options.
- Clean, error-proof data, immediately available for analysis.
- Possibilities for remote monitoring & query management.
- Interactive data capture for patient questionnaires.
- Options for development of patients' apps on website or application stores.

Scientific Advisory team

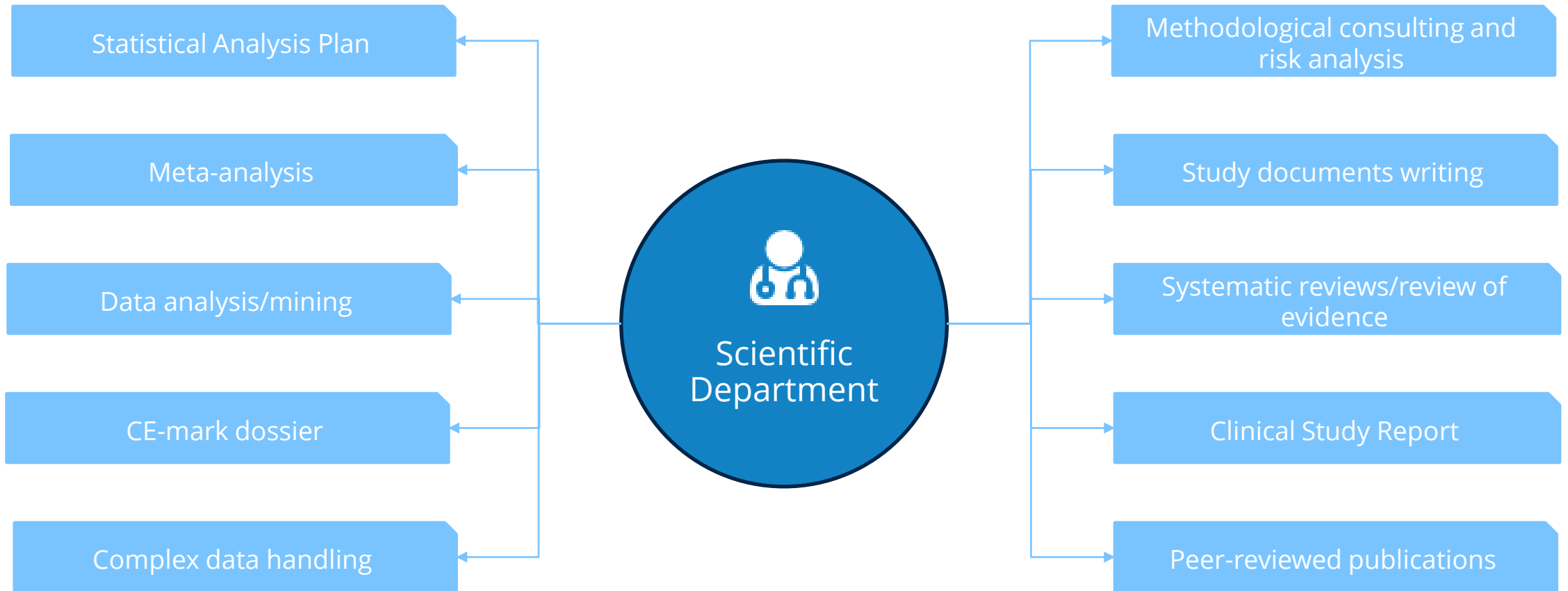

Methodological
advice for protocols
with clear regulatory
roadmaps.

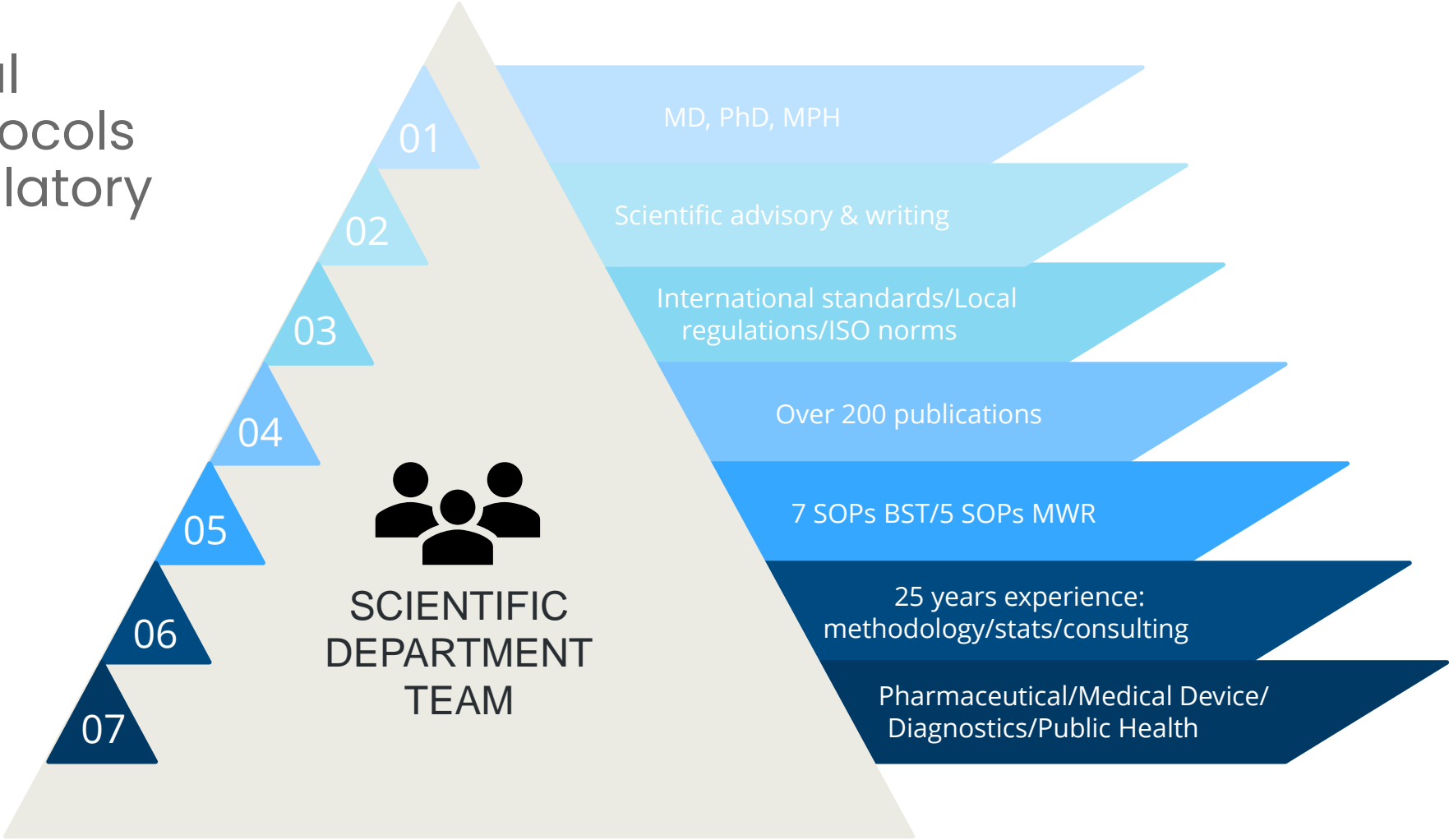

All information herein is proprietary and may not be copied or reproduced without the expressed written consent of ClinSearch

Therapeutic Care

Hospital
prescription

« Thank you for your commitment to us in order to deliver a quality study report.

We will send this final version to the experts for signatures on Monday and attach the report to our HAS filing.

We have an excellent reporting base for the final analysis and congratulations to all the teams because we have exceeded 200 patients included. »

Director of Epidemiological and Medical-Economic Evaluation

Compassionate and Early Access Programs

Since July 2021



~ 1300 patients, majority in oncology



~ 3000 healthcare professionals



~ 500 healthcare institutions

Accès
dérogatoire

AAC/AP1/AP2

(CA/EA1/EA2)

2022 PILOT DGOS-ATIH authentication PASREL

State of the Art Portal

Shared between EA &
CA indications

Internally developed &
customizable



PORTAIL AP DEMO

Sélectionner une **indication**

En cours

Indication 1

>

PUT-RD

RCP

Note d'information

En cours

Indication 2

>

PUT-RD

RCP

Note d'information

En cours

Indication 3

>

PUT-RD

RCP

Note d'information

En clôture

Indication 4

>

PUT-RD

RCP

Note d'information

Cellule AP :
Cellule AP : - contact-demo@clinsearch.net

clinsearch.net :
+33 1 47 35 17 17 - support-info@clinsearch.net

[Mentions légales](#)
[Données personnelles](#)

Once identified, the user navigates without disconnecting from one EA to another by clicking on the tabs of the indications of each EA

Home Page

After connexion

The screenshot shows the EDclin web application interface. At the top, there is a navigation bar with the EDclin logo, a home icon, and four tabs labeled 'Indication 1', 'Indication 2', 'Indication 3', and 'Indication 4'. A red banner indicates 'Version de développement (beta release)'. On the right of the navigation bar is a user profile icon. A left sidebar contains links for 'ACCUEIL', 'PATIENTS', and 'DOCUMENTS'. The main content area displays a welcome message 'Bienvenue Médecin DEMO' and user information: 'Votre rôle : Prescripteur', 'Votre centre : HU PARIS SUD SITE PAUL BROUSSE APHP (94804 VILLEJUIF CEDEX)', and 'Votre dernière connexion : 29/01/2024 at 13:56'. Below this is a 'PRÉSENTATION' section with a 'Product (AP-DEMO)' description and a 'Protocol version: 1.0'. An 'ACCES RAPIDES' section lists three actions: 'Ajouter un nouveau patient', 'Accéder aux patients existants', and 'Accéder aux documents de l'étude et au GUIDE D'UTILISATION'. The bottom of the sidebar features the Clin Search logo with the tagline 'Supporting your innovation'. A vertical scrollbar is visible on the right side of the page.

EDclin

Version de développement (beta release)

Indication 1 Indication 2 Indication 3 Indication 4

ACCUEIL PATIENTS DOCUMENTS

Bienvenue Médecin DEMO

Votre rôle : Prescripteur
Votre centre : HU PARIS SUD SITE PAUL BROUSSE APHP (94804 VILLEJUIF CEDEX)
Votre dernière connexion : 29/01/2024 at 13:56

PRÉSENTATION

Product (AP-DEMO)

Vivamus feugiat augue vitae est lobortis, sit amet sollicitudin justo vulputate. Nullam lacinia dui sed vestibulum tempus. Pellentesque commodo fringilla risus.

Protocol version: 1.0

ACCES RAPIDES

- Ajouter un nouveau patient
- Accéder aux patients existants
- Accéder aux documents de l'étude et au GUIDE D'UTILISATION

Clin Search Supporting your innovation

All information herein is proprietary and may not be copied or reproduced without the expressed written consent of ClinSearch

Healthcare professionals can independently give access rights to another healthcare actor to finalize an access request for a patient

Sharing of Patient Record

Invitation of the pharmacist by the prescriber

EDClin

Indication 1 Indication 2 Indication 3 Indication 4

Version de développement (beta release)

DEMANDE D

Engagem

Identificatio

Diagnostic

Traitements

Comorbidité

Traitement

Traitements support

Validation d

Ajouter/Inviter un pharmacien

Sélectionner un pharmacien

Si vous ne le trouvez pas dans cette liste, saisissez son adresse e-mail :

Ajouter

Ce patient est visible pour :

Rôle	Nom	Prénom	Email	Date ajout
Prescripteur	DEMO	Médecin	francis.miramand@clinsearch.net	19/01/2024 - 10:18

Invitation en attente pour ce patient :
Aucune invitation en cours.

Fermer

Demande d'accès au traitement / Diagnostic et état du patient	0%	0	0	x	x	x
Demande d'accès au traitement / Traitements antérieurs	0%	0	0	x	x	x
Demande d'accès au traitement / Comorbidités	0%	0	0	x	x	x

All information herein is proprietary and may not be copied or reproduced without the expressed written consent of ClinSearch

Data Feeds & Hosting

ISO 27001 & « Hébergemer de Données de Santé » (HDS) certified

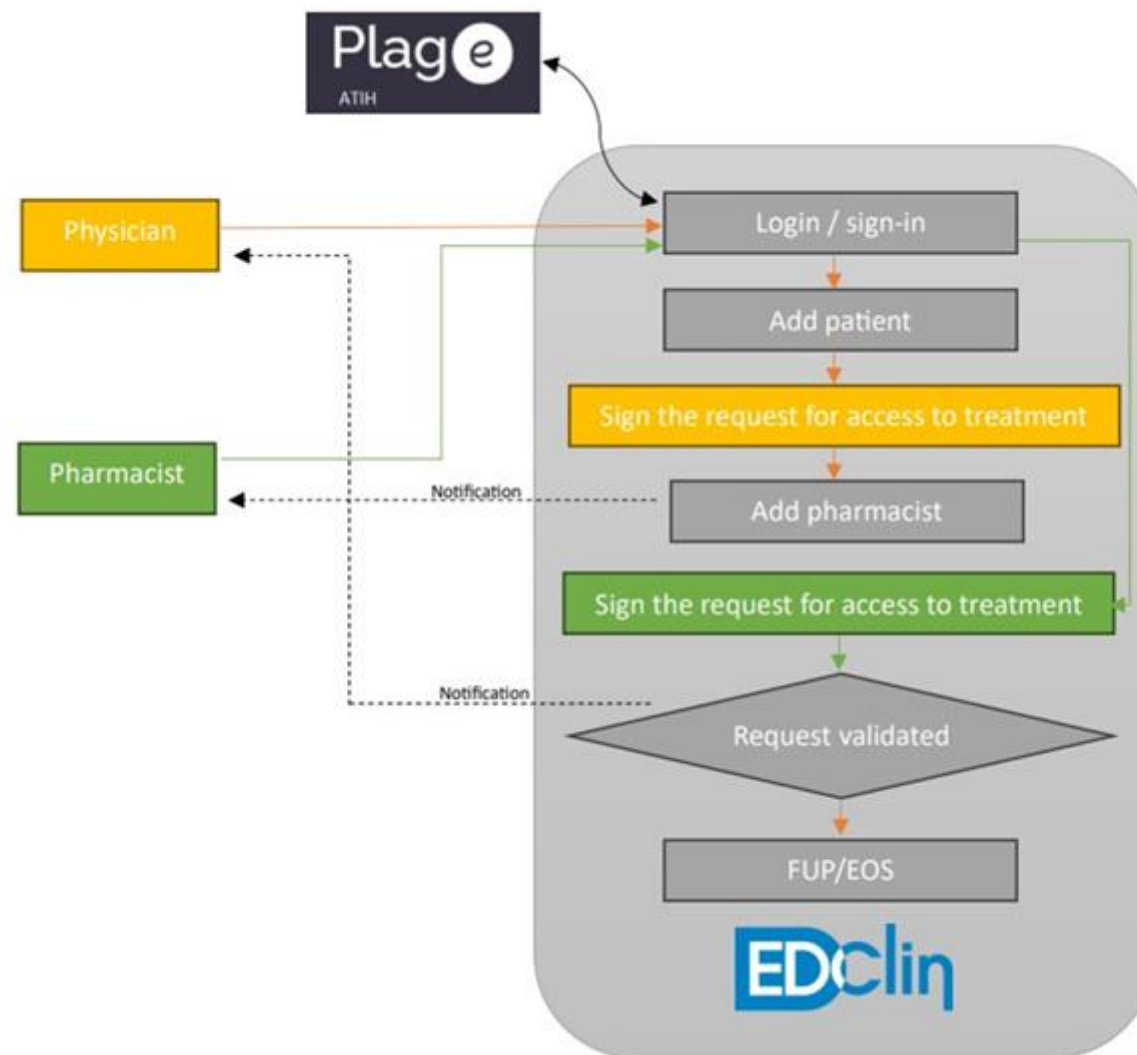

Note : The starting role can be switched (pharmacist add patient and invites physician).

The EDC system will be hosted on two dedicated servers provided by OVHCloud HDS: a data center located in Roubaix and another in Gravelines, France.

Both data centers are HDS certified as well as ClinSearch.

PUT DEVELOPMENT

STUDY DOCUMENT DRAFTING

DEVELOPMENT OF ACCESS PROGRAMS AND
ASSOCIATED TOOLS SUCH AS EPRO

FULLY AUTOMATED ACCESS REQUEST
MANAGEMENT

CONTRACTING WITH SITES/
SITE BILLING AND PAYMENT VIA DEDICATED
APPLICATIONS WITH DASHBOARD
REPORTING

DATA ANALYSIS AND REPORTS FOR
AUTHORITIES

SAP DEVELOPMENT, STATISTICAL
PROGRAMMING

PV ACTIVITIES



Project
Management
Treatment
Access
Helpline Support
Remote
Monitoring
Reporting

Medicine Acceptability

CAST[®]

ClinSearch Acceptability Score Test



‘the overall ability and willingness of the patient to use
and its caregiver to administer the medicine as intended’¹

¹European.Medicine.Agency.(EMA) . Guideline on pharmaceutical development of medicines for paediatric use. 2013.

CAST[®]

Medicine Acceptability Comprehensive Scoring



Questionnaire



Database



Data Mining



Scoring

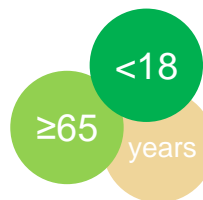
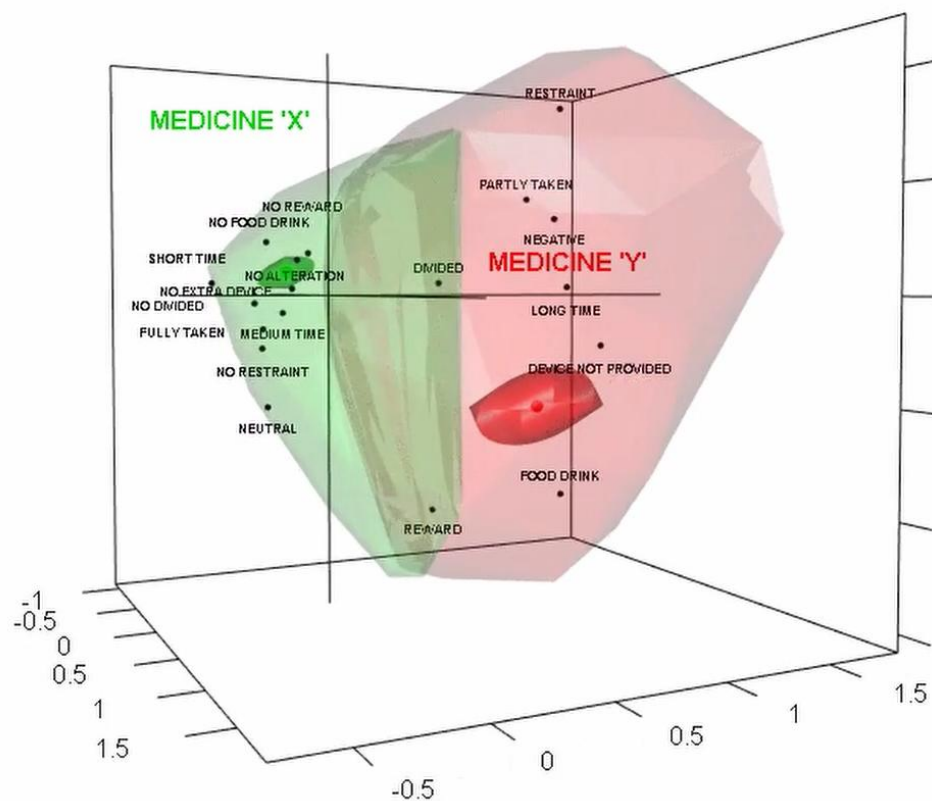

2 versions: pediatrics and older population

>5k standardized evaluations in real life conditions

from France, Poland, Morocco, Japan, India, Peru...

Letter of support issued by the European Medicines Agency
(EMA)

referenced in the WHO toolkit for pediatric antiretroviral drugs

15 peer reviewed articles, 3 theses, 17 podiums & 8 awards



Investigation & Scoring Tool

“Qualification of novel methodologies for drug development”

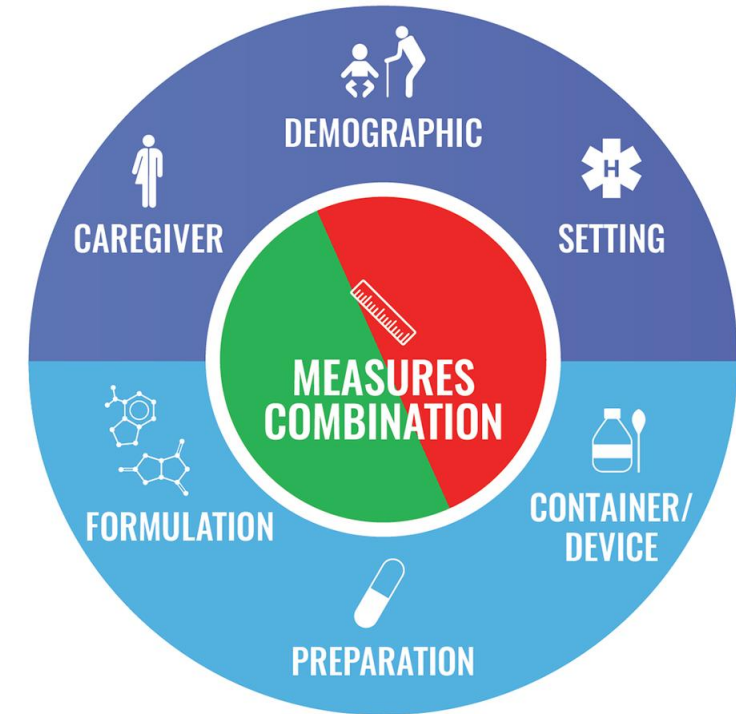
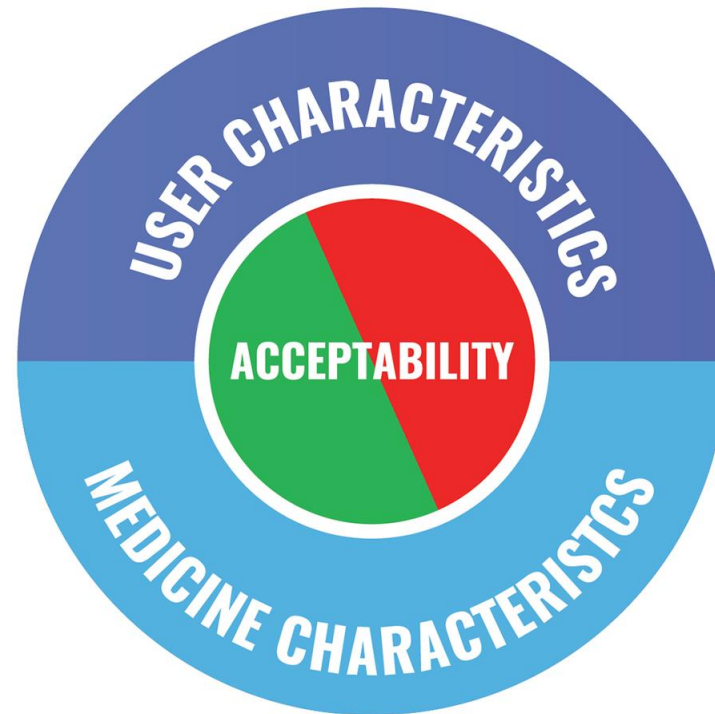

Ruiz F, et al. (2019) Dosage form suitability in vulnerable populations: A focus on paracetamol acceptability from infants to centenarians. PLoS ONE 14(8)

EMA Question

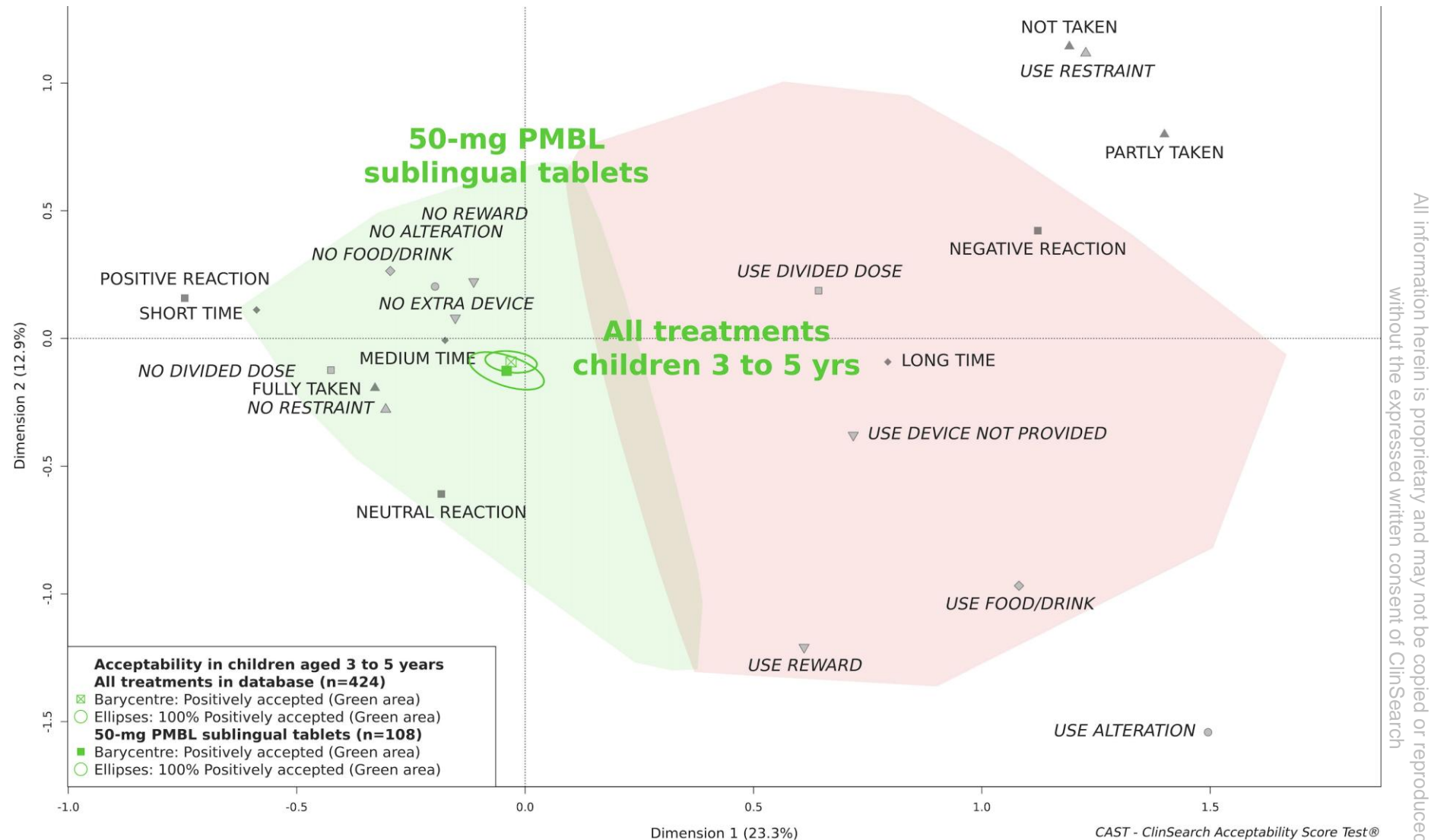

Emeryk A et al (2021) Acceptability of a Sublingual Drug Formulation for Respiratory Tract Infections in Children Aged 3 to 5 Years. Pharmaceuticals.



International Academic & Institutionnel network

- France
- Germany
- United-Kingdom
- Norway
- Poland
- Peru
- Morocco
- India
- Japan

WHO Recognised

Research Toolkit
Module 5: Acceptability



TOOLKIT FOR RESEARCH AND DEVELOPMENT OF PAEDIATRIC ANTIRETROVIRAL DRUGS AND FORMULATIONS

WHO and UNITAID

in collaboration with IMPAACT (International Maternal Pediatric Adolescent AIDS Clinical Trials) network, PENTA (Paediatric European Network for Treatment of AIDS) foundation and experts from the Paediatric Antiretroviral Working Group



EUROPEAN MEDICINES AGENCY
SCIENCE MEDICINES HEALTH

03 Febraury 2023
EMADOC-1700519818-1066960
Executive Director

**EMA
LoS**

“Qualification of novel
methodologies for drug
development”

38th since 2007

Letter of Support for an Acceptability Score Test in relative acceptability testing for oral medicines in children under 12 years of age

On 10/03/2022, the Applicant Clinsearch requested a follow up qualification advice for their Acceptability Score Test pursuant to Article 57(1)(n) of Regulation (EC) 726/2004 of the European Parliament and of the Council. On 12/01/2023, the SAWP agreed on the advice to be given to the Applicant. On 26/01/2023, the CHMP adopted the advice to be given to the Applicant.

COHORTS

Prevalence of Target Population & Burden of Disease

Primary data + secondary data

National Cohort Study

Prevalence
& Burden

Context

J_0

Product in phase III

$J_{0+20 \text{ months}}$

AMM + CT File

Goals

Determine the patient profile of the target population in terms of prevalence, socio-demographic characteristics, quality of life and consumption of healthcare and associated costs.

Cohort CONSTANCES

Epidemiological cohort of
220,000 adults in France



All information herein is proprietary and may not be copied or reproduced
without the expressed written consent of ClinSearch

Arrêté du 22 mars 2017 relatif au référentiel de sécurité applicable au Système national des données de santé

10. Homologation

Avant la mise en œuvre du système, celui-ci doit faire l'objet d'une homologation formelle par le responsable de traitement (i.e : acceptation des risques résiduels).

IS Security

Approval



INTERNAL

C \ S D

EXTERNAL

SNDS Pairing

SNDS: National health data system

Système National des Données de Santé

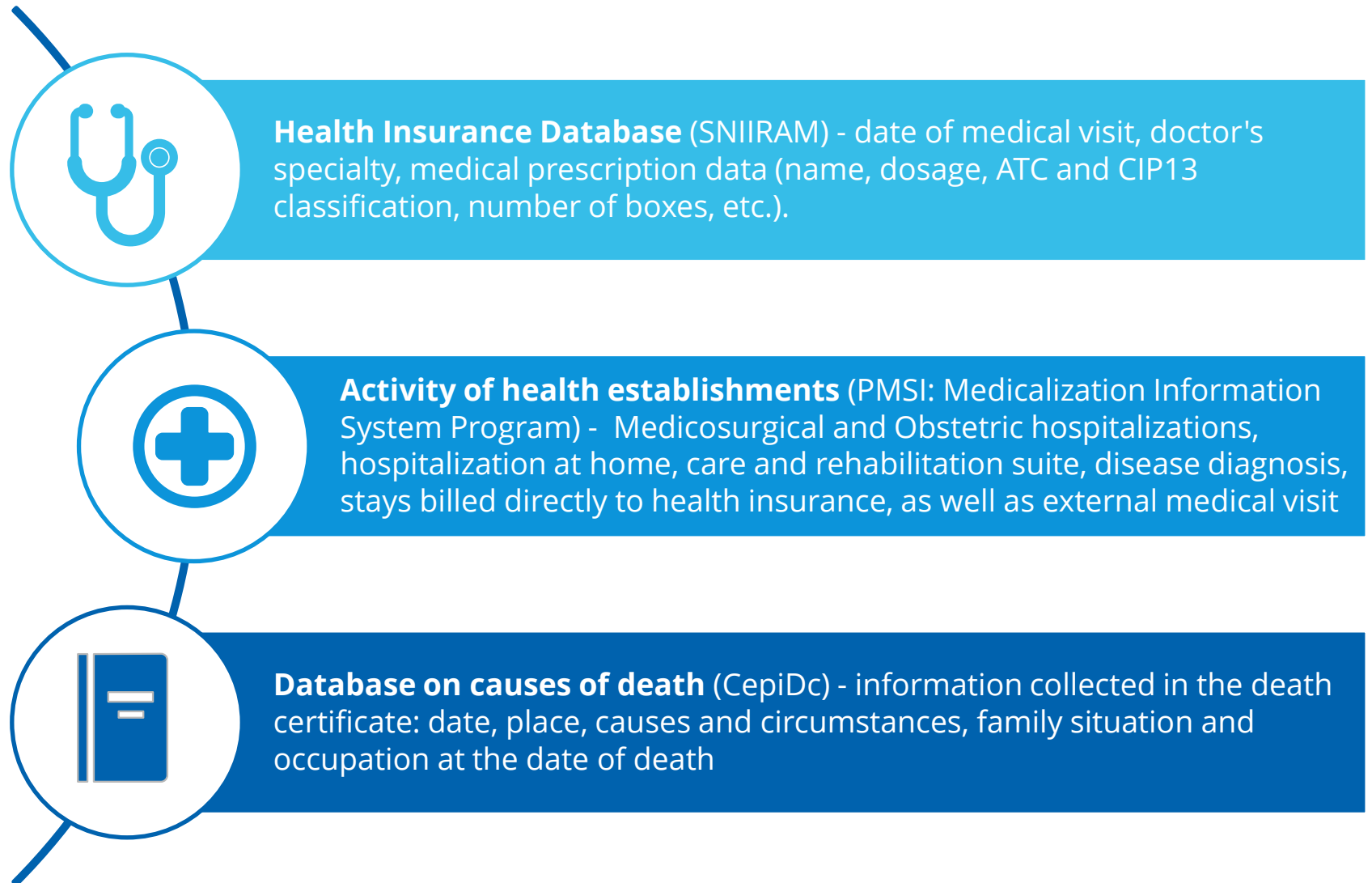

*Authorization to work
on data from*



*7 staff members
As of 31/12/2023*

Targeted Extractions

Aggregated Data

General Extractions

Customer Satisfaction

95% of our surveyed clients are *Very Satisfied* or *Satisfied* with:

- Our knowledge, availability and advice
- Project management, and quality
- Communication with Project Leader

Client satisfaction survey 2023

"ClinSearch is a great partner to work with, with every team member being professional and efficient. They have a truly proactive approach and propose actions when they foresee any risks. They are reliable and committed to the established agreement. The ClinSearch team is very focused on what we ask them to do and excel at prioritizing." Clinical Programs Manager, Medical Device Multinational-France

"ClinSearch is a top-notch organization. The team I have worked with is extremely skilled, accountable for their work, and easy to work with. Whenever there is a question or issue that needs to be addressed, I know that it will be taken care of in an expedited manner. The organization is a real pleasure to work and do business with." Director, Clinical Operations, Start-up-USA



All information herein is proprietary and may not be copied or reproduced without the expressed written consent of ClinSearch

Audit Q1 2024



Since 2012



Accompagnement





mariano.genera@clinsearch.net



mathieu.vernier@clinsearch.net



<https://www.clinsearch.net/>